

Pink Sugar Stick Template

Printed on coated glossy stock

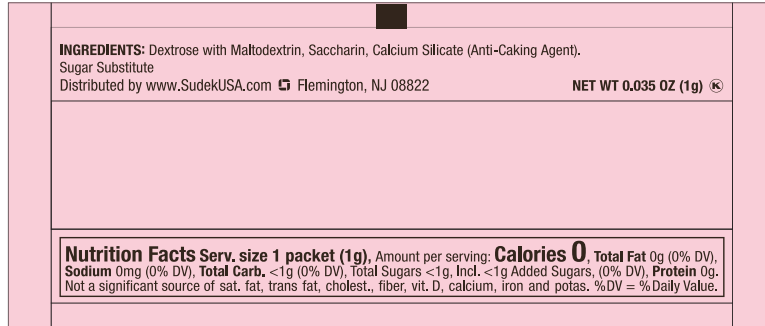

Paper Specifications

- | | | | |
|-------------------------------------|------------------------|--------------------------|--------------------------|
| <input type="checkbox"/> | White Coated Paper | <input type="checkbox"/> | Yellow Tint Coated Paper |
| <input type="checkbox"/> | Brown Uncoated Paper | <input type="checkbox"/> | Green Tint Coated Paper |
| <input checked="" type="checkbox"/> | Pink Tint Coated Paper | | |
| <input type="checkbox"/> | Blue Tint Coated Paper | | |

Please specify Pantone PMS C colors below

- | | |
|--------------------------|-----------|
| <input type="checkbox"/> | PMS _____ |
| <input type="checkbox"/> | PMS _____ |
| <input type="checkbox"/> | PMS _____ |
| <input type="checkbox"/> | PMS _____ |

IMPORTANT NOTICE:

The colors appearing on this PDF proof are not color-calibrated but represent the colors to be used on press. If there is anything wrong with these colors, do not approve this proof. Please check and double-check this proof: all colors, graphics, copy, punctuation, and spelling. It is only to be approved if all elements of your job are absolutely correct. Final correctness is your sole responsibility. Once you have approved this proof Sudek USA Inc. will not be responsible for any omissions, oversights, or errors.

DATE:	_____
SIGNATURE:	_____
PRINT NAME:	_____
POSITION:	_____